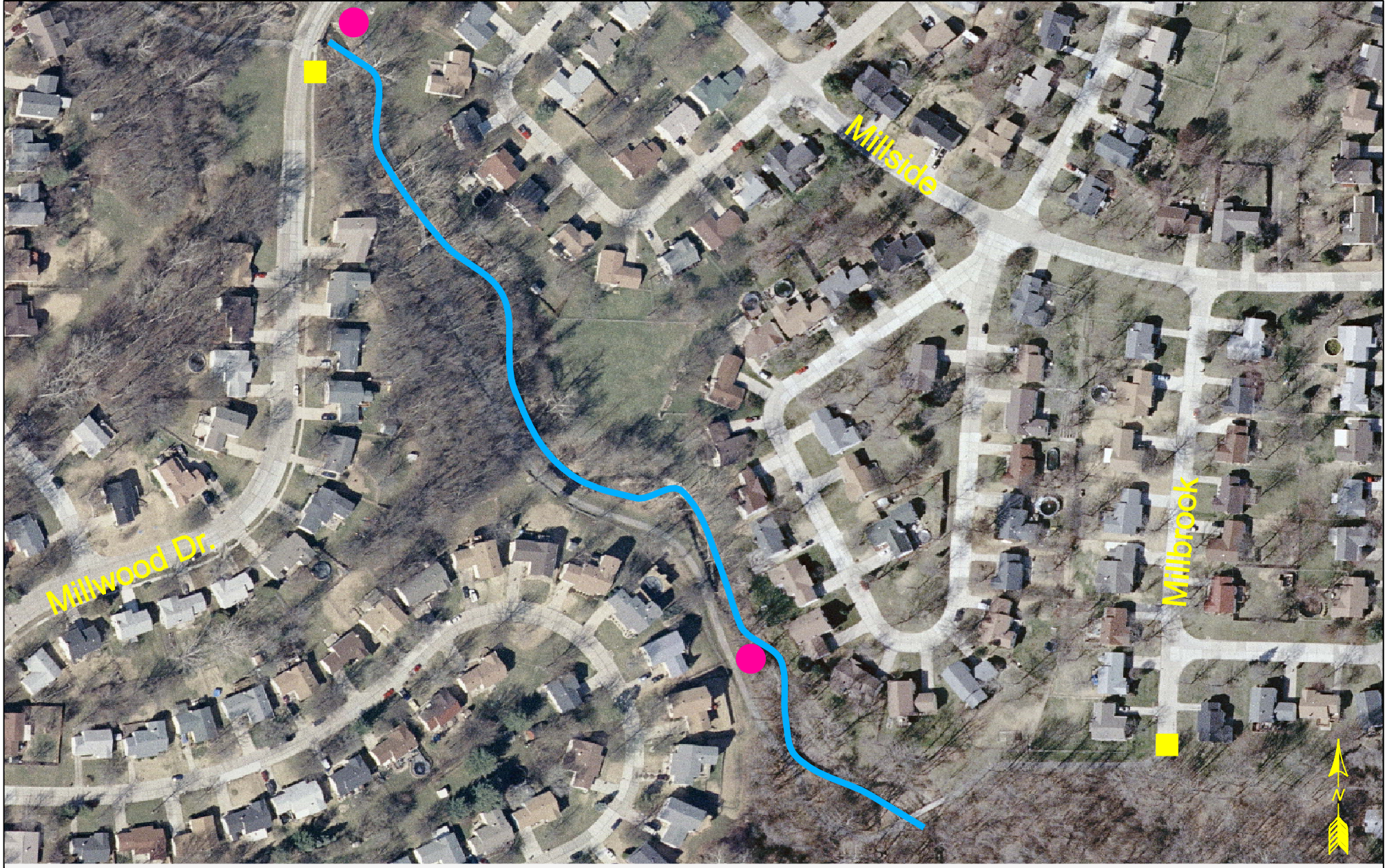

Directions to Parking: Mexico Road east to Jungermann Road, south to Barkwood Trails, east to Millwood; park along Millwood at trail entrance. OR from Millwood take Millside east to Millbrook Ct; park at dead end near trail entrance.

EMERGENCIES CALL 911

Litter Consolidation Area

Parking

SEGMENT SC-14

2005_clean_stream_segment SC14.dgn 03/08/2005 06:59:15 AM