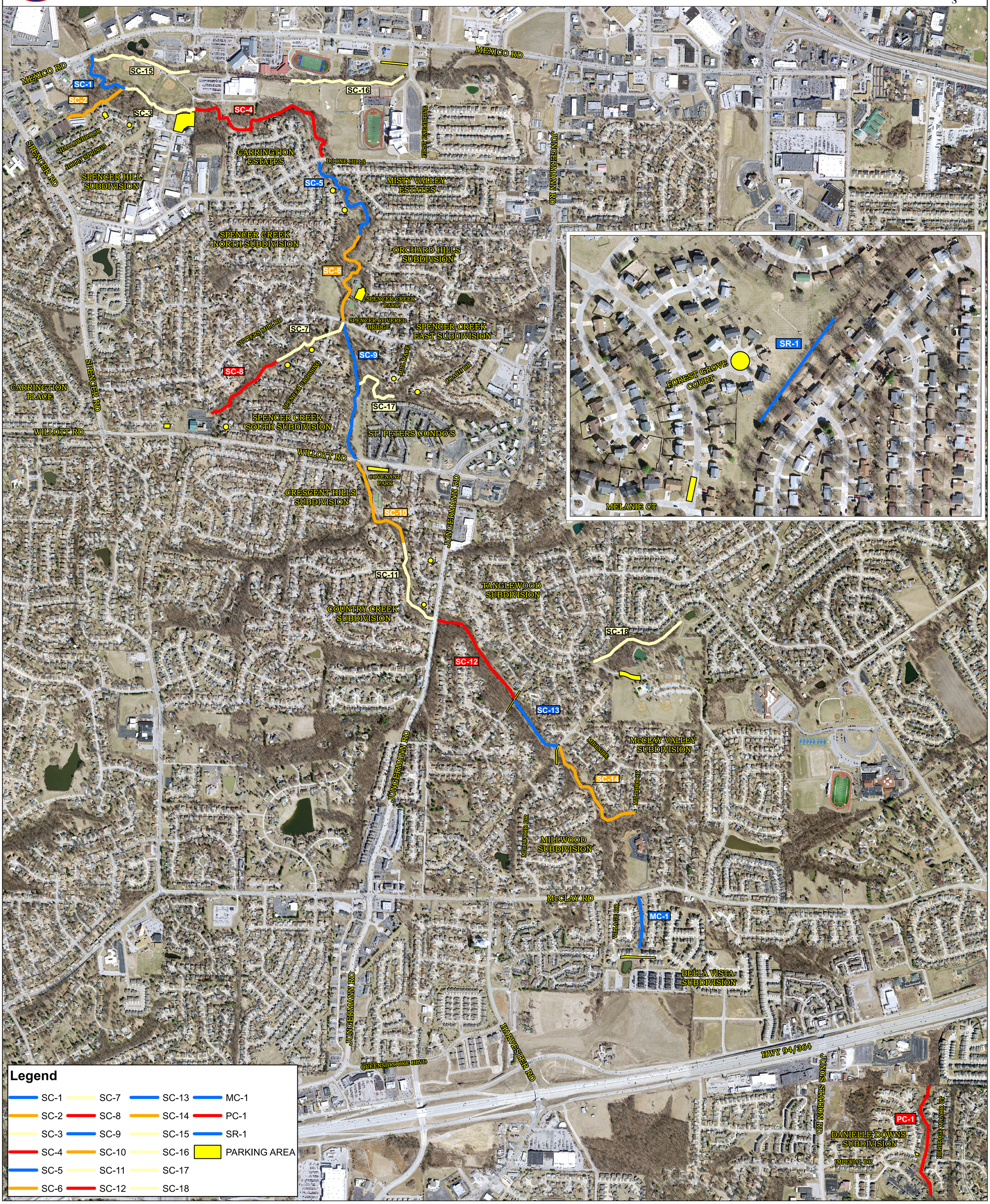CITY OF ST. PETERS ANNUAL CLEAN STREAM
SPENCER CREEK WATERSHED