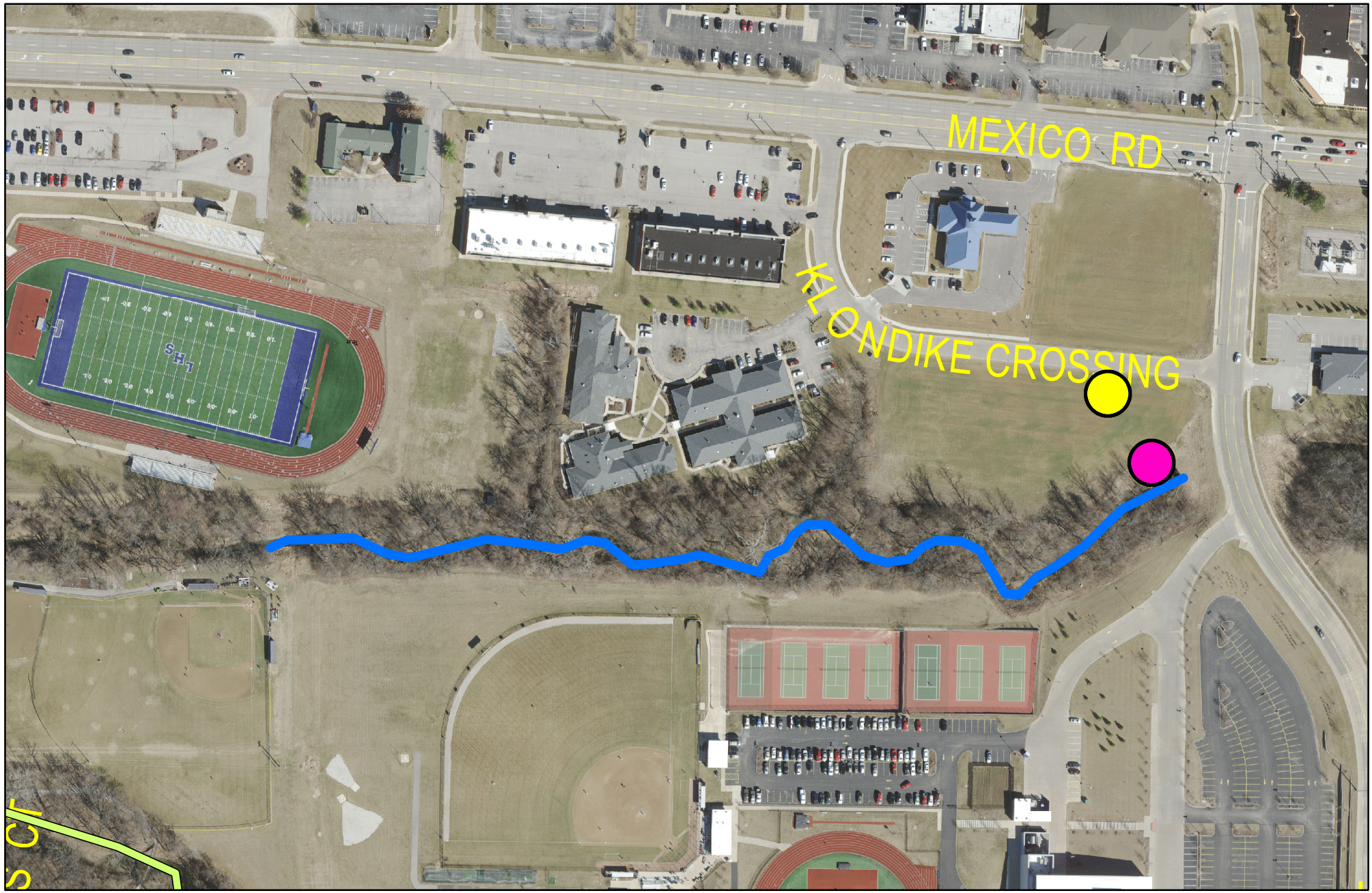


**Legend**

- Litter Consolidation Area
- Parking

N

Directions to Parking:
Mexico Rd east, turn right First Executive
turn righ to Klondike Crossing and look for areas to park along loop rd.

***SEGMENT SC-16***

**EMERGENCIES CALL 911**